E-Commerce Dashboard Analysis (Power BI)

- **Tool Used:** Power BI
- **Project Type:** Data Visualization & Business Insights

Dashboard Overview

- Created an interactive dashboard using Power BI
- Covers Sales, Customer, and Product & Payment Analysis
- Includes KPIs, charts, and filters for better understanding

1. Sales Overview Dashboard

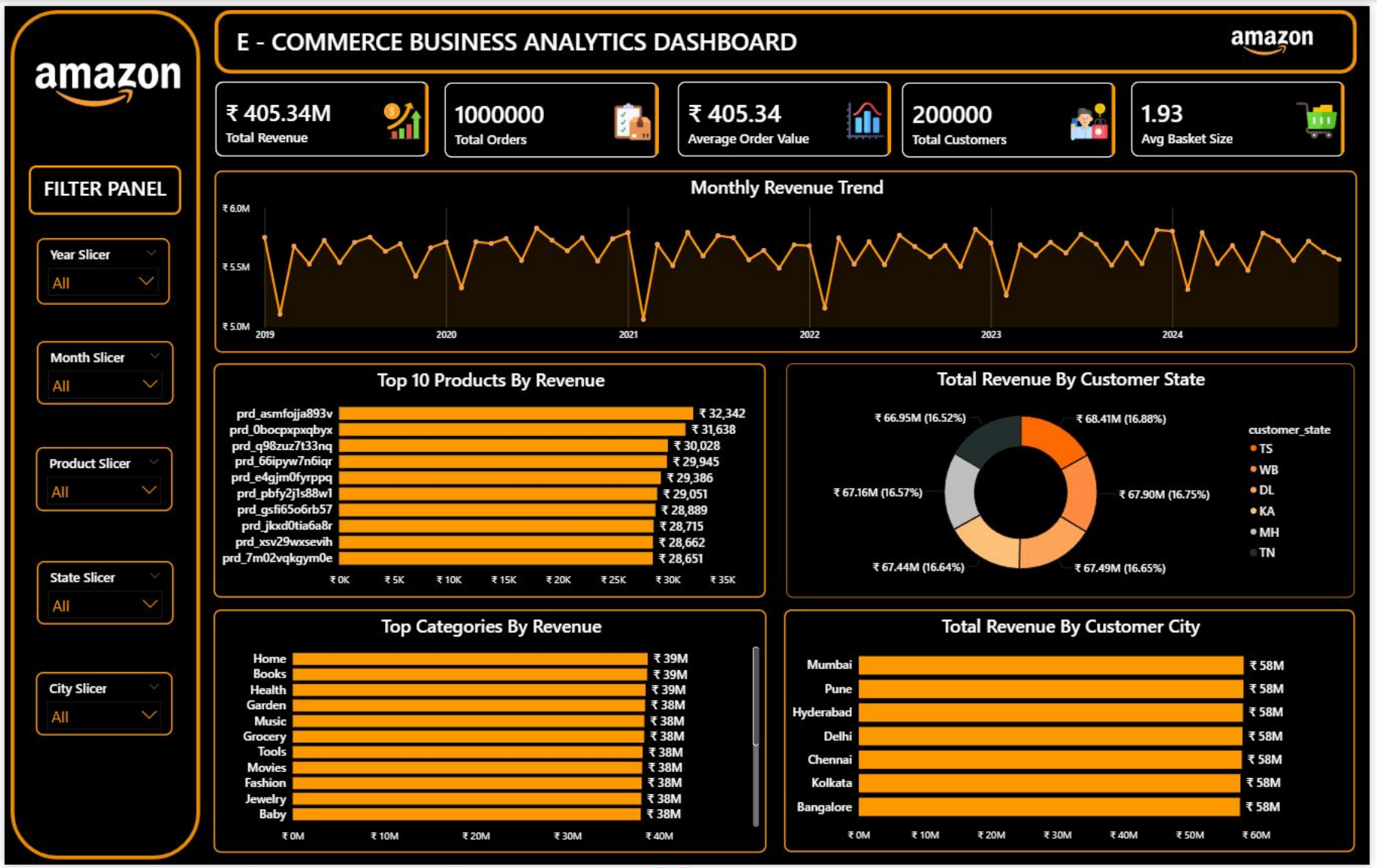

- This dashboard shows the overall sales performance of the business.
- It includes key KPIs like Total Revenue, Total Orders, Average Order Value, Total Customers, and Average Basket Size.

- It also shows the monthly revenue trend to track performance over time.
- Additionally, it highlights top products and top categories contributing to revenue.

- This helps in understanding overall business growth and performance.

Insights :

1. Revenue is stable across all months.
2. No major spikes or drops → business is consistent.
3. Revenue is well distributed across categories.
4. Average basket size is low (1.93).

2. Customer Analysis Dashboard

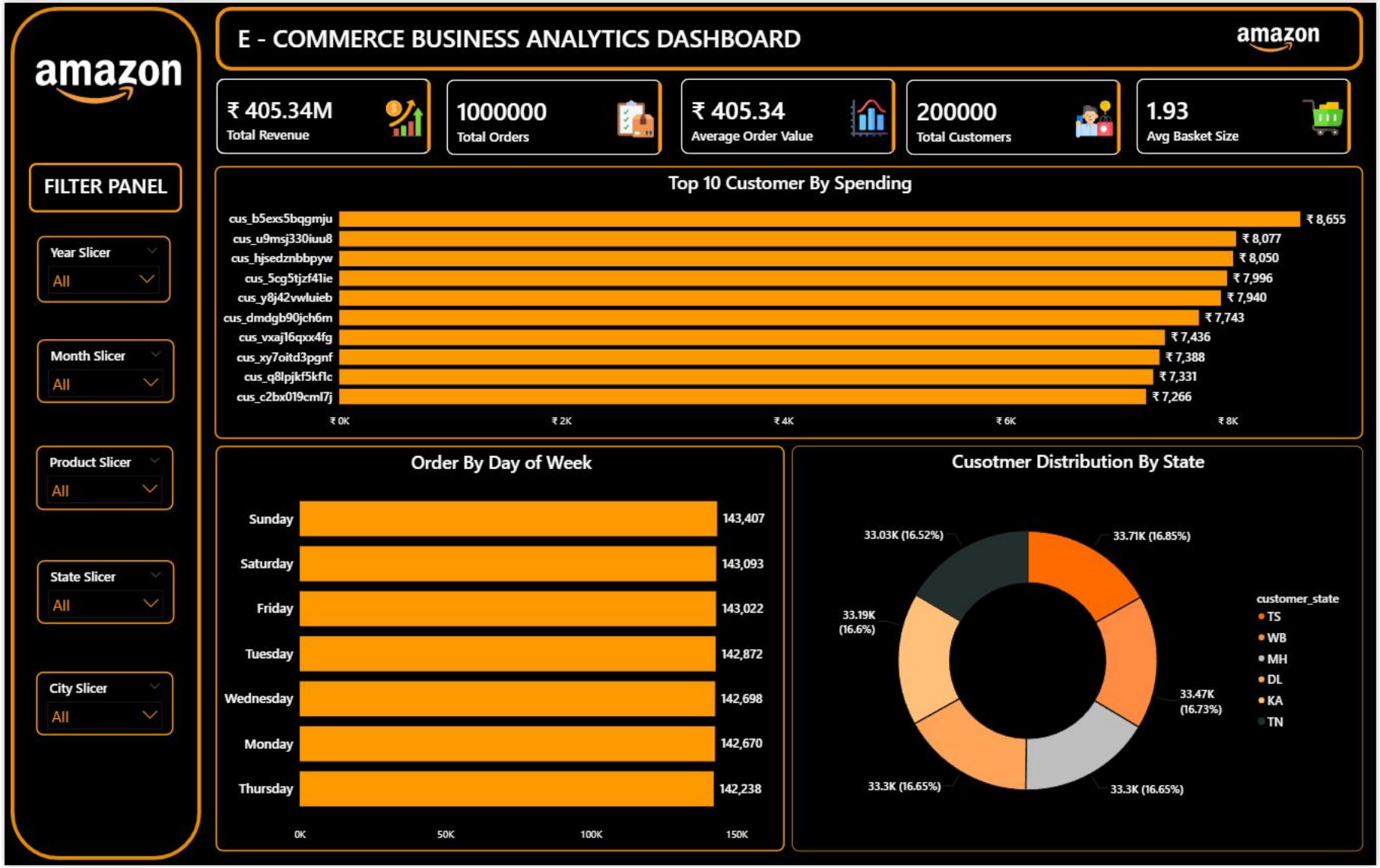

- This dashboard focuses on customer behavior and distribution.
- It shows the top 10 customers based on spending, helping identify high-value customers.

- It also includes order distribution by day of the week to understand buying patterns.

- Additionally, it shows customer distribution by state to analyze geographic presence.

Insights:

- Few customers contribute high revenue (high CLV).
- Orders are evenly distributed across weekdays.
- Customers are spread across multiple states.

3. Product & Payment Analysis Dashboard

- This dashboard analyzes both product performance and payment behavior.

- It shows product categories based on quantity sold, which helps identify the most in-demand categories. The Home category is the top-performing category, followed by Grocery, Fashion, and Tools.

- It also includes payment analysis, showing the distribution of different payment methods like UPI, Debit Card, Credit Card, and Net Banking.

- Additionally, it shows the average order value by payment type, which helps understand customer spending behavior across different payment options.

Insights:

1. Home category has the highest demand.
2. Sales are well distributed across categories.
3. Payment methods are evenly used.
4. Average Order Value is almost same (~₹405) for all payment types